Performance Deficiency or Misconduct?
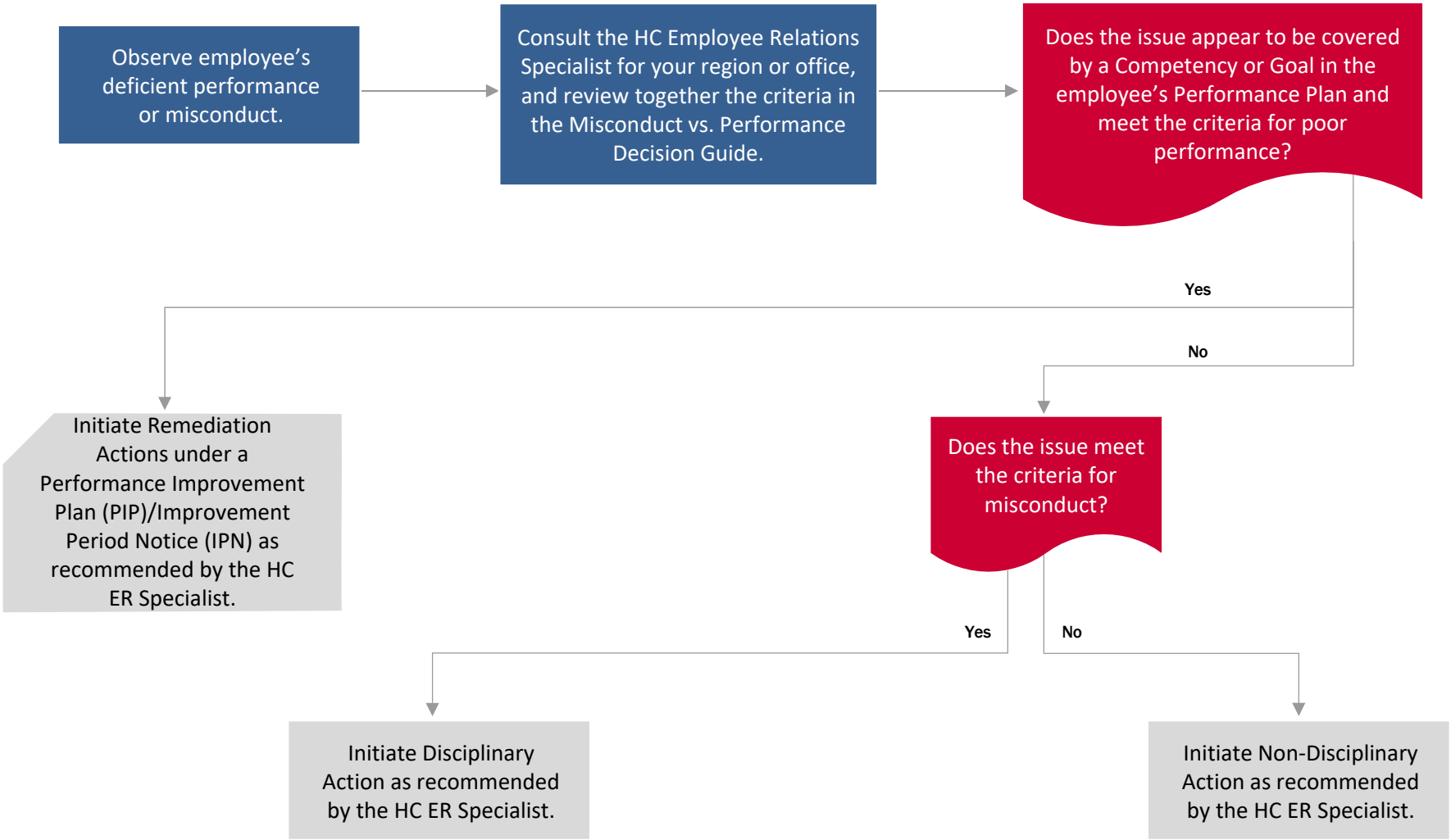
HUMAN CAPITAL